

118th Congress of the United States

California - Congressional District 41

Representative Ken Calvert

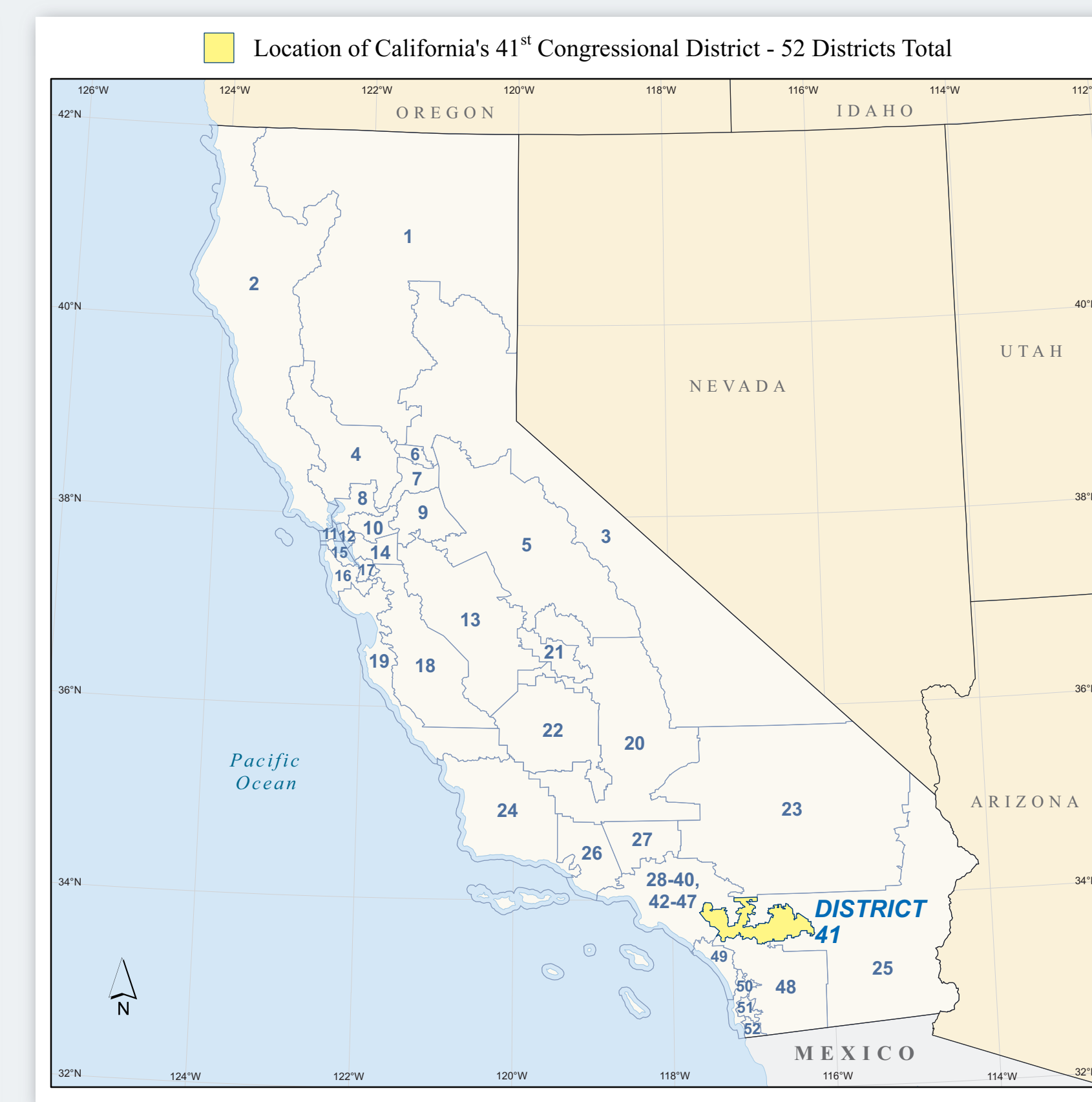
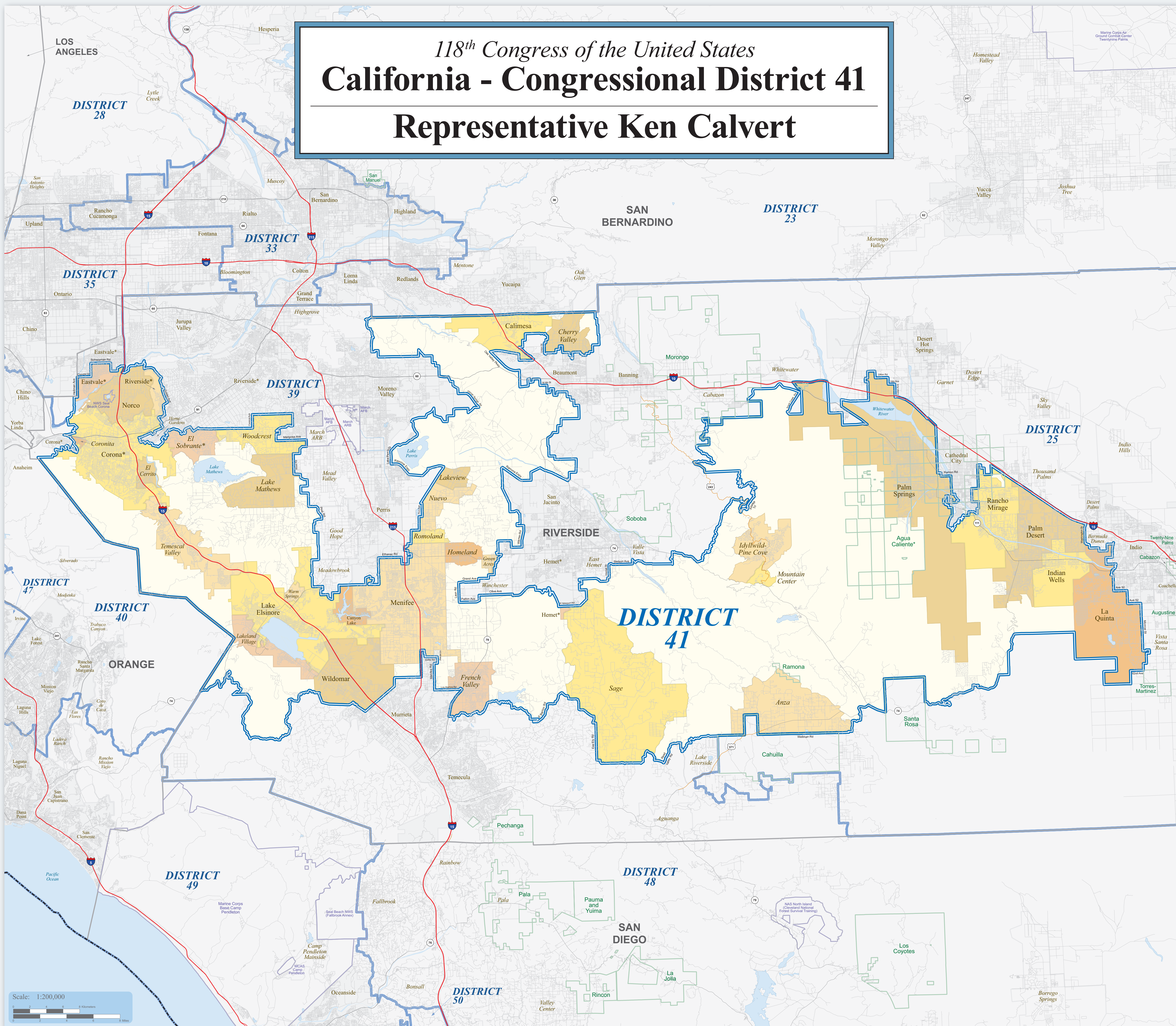

Congressional District 41 Profile

Category	Value
Population	789,845
Age - Under 5	5.2%
Age - 5 to 19	20.7%
Age - 20 to 24	5.3%
Age - 25 to 34	12.0%
Age - 35 to 44	13.1%
Age - 45 to 54	12.0%
Age - 55 to 64	12.7%
Age - 65+	18.0%
Median Age	40.3
Percent Male	50.7%
Percent Female	49.3%
Veterans 18 years and older	41,962

Category	Value
Housing	320,631
Percent Occupied	83.5%
Owner Occupied	73.6%
Renter Occupied	26.4%
Percent Vacant	16.5%
Owner	73.6%
Renter	26.4%

Race & Hispanic Origin

Race	Percentage
White	47.0%
Black or African American	4.4%
American Indian and Alaska Native	0.8%
Asian	7.3%
Native Hawaiian and Other Pacific Islander	0.2%
Some Other Race	19.7%
Hispanic or Latino (of any race)	40.5%

Population Density

Persons per square mile by census tract

- 3,000.0 to 3,499.9
- 1,500.0 to 2,999.9
- 500.0 to 1,499.9
- Less than 500.0

U.S. State: 65-99: 34.6%

United States: 93.8
California: 251.8
District 41: 595.2

Map Source: 2017-2021 American Community Survey 5-Year Estimates. Note: Only the portions of the census tracts within the congressional district are shown for tracts that extend beyond the boundary of the district. Data Source: 2021 American Community Survey 1-Year Estimates. Note: Figures may not add to 100% due to rounding. Percentages may not be statistically different when compared to U.S. percentage. For more information on the American Community Survey, visit [census.gov/acs](https://www.census.gov/acs). For more Congressional District data, visit [census.gov/redes](https://www.census.gov/redes/dist).

Map Legend

DISTRICT 41	California Congressional District 41	Chelsea	Incorporated Place (Outside of Congressional District 41)†
DISTRICT 2	Other California Congressional District	Justice	Census Designated Place (Outside of Congressional District 41)†
Poarch Creek	American Indian Reservation / Off-Reservation Trust Land (Federal)†	Fort Belvoir	Military Installation
Pansunkey	American Indian Reservation (State)†	Brandt Hill	Water Body
KANSAS-OKLAHOMA	State or Statistically Equivalent Entity	Interstate	Interstate
ERIE	County or Statistically Equivalent Entity	U.S. Highway	U.S. Highway
Collinsville	Incorporated Place (Inside of Congressional District 41)†	State Highway or State Recognized Road	State Highway or State Recognized Road
Turley	Census Designated Place (CDP) (Inside of Congressional District 41)†	Other Road or Ferry	Other Road or Ferry

†Labels for entities located both inside and outside of Congressional District 41 include a "†".

Congressional districts are those in effect for the 118th Congress of the United States (January 2023-2025); all other legal boundaries and names are as of January 1, 2020. The boundaries shown on this map are for Census Bureau statistical data collection and tabulation purposes only; their depiction and designation for statistical purposes does not constitute a determination of jurisdictional authority or rights of ownership or entitlement. Source: U.S. Census Bureau's MAF/TIGER database (TAB20) Projection: State-based Albers' Equal Area

For general information, contact the Congressional Affairs Office at (301) 763-6100. For more information regarding congressional district plans as a result of the 2020 Census, redistricting, and voting rights data, contact the Census Redistricting and Voting Rights Data Office at (301) 763-4809 or www.census.gov/redes. For information regarding other U.S. Census Bureau products, visit www.census.gov.

United States[®] Census Bureau